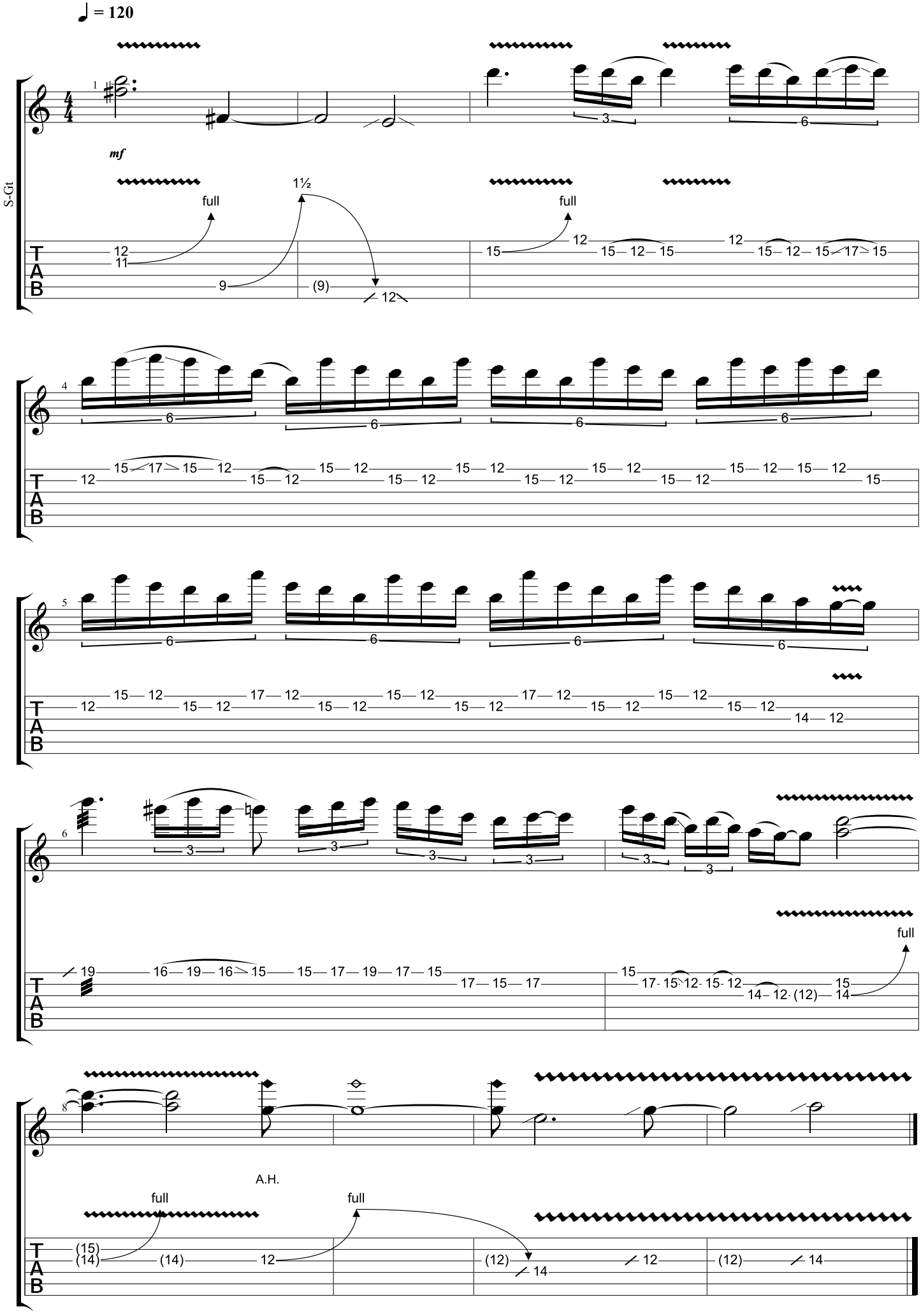
♩ = 120
S-Gt
mf
full
1½
full
A.H.
full
full
T
A
B